

Patient report

Bio-Rad DATE: 04/09/2019
D-10 TIME: 04:15 PM
S/N: #DJ4I016123 Software version: 4.20-2
Sample ID: 10151014
Injection date 04/09/2019 03:42 PM
Injection #: 21 Method: HbA1c
Rack #: --- Rack position: 4

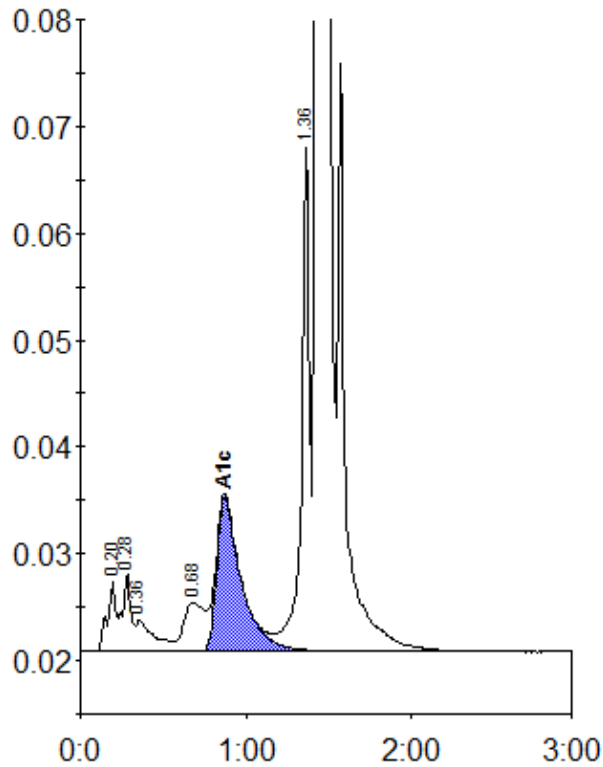

Peak table - ID: 10151014

Peak	R.time	Height	Area	Area %
A1a	0.20	6756	23752	0.9
A1b	0.28	7309	26375	1.0
Unknown	0.36	2931	21811	0.8
LA1c/CHb-1	0.68	4546	39625	1.4
A1c	0.87	14465	149322	7.3
P3	1.36	47347	160943	5.8
A0	1.43	733499	2353739	84.8
Total Area:		2775567		

Concentration:	%
A1c	7.3